

## HARYANA LABOUR WELFARE BOARD

### **A INTRODUCTION**

For the purpose of administering the Labour Welfare Fund and for performing such other functions as are assigned under the Punjab Labour Welfare Fund Act, 1965, the Haryana Labour Welfare Board has been established and constituted by the Haryana Government under Section 4 of the said Act and Rules made thereunder. The various statutory provisions have been made under the said Act for the constitution of Board such as (viz) nomination of the members, terms of office of members, casual vacancies, resignation and power of the State Government to remove members from the office, procedures of the meetings of the Board etc. The unpaid accumulations which remain unclaimed with the establishments in Haryana have to be deposited as per Section 9 of the Act by the concerned employers within two years as unpaid amount with the Board. Besides unpaid accumulations, Section 9A of the Act requires each employer and employee to contribute ten rupees and five rupees per month respectively. The fund is utilized by the Board for the welfare of industrial workers and their family members through different welfare schemes formulated under Section 10 of ibid Act. The Board's Head Office is located at 30-Bays Building, Room No. 51, 2<sup>nd</sup> Floor, Sector 17, Chandigarh. The Labour Commissioner, Haryana is designated as Welfare Commissioner of the Board who is the Principal Executive Officer of the Board.

### **B Constitution of Board:**

The present setup of the Board is as under:- (The term of board end w.e.f. 13-12-2009. The process for constitution of new board is under action.)

#### **Official Members:**

1	Labour and Employment Minister	Chairman
2	Pt. Ram Swarup Jaanbaaz	Vice-Chairman
3	Financial Commissioner and Principal Secretary to Government Haryana, Labour and Employment Department	Vice-Chairman (With financial powers)
4	Labour Commissioner, Haryana	Member- Secretary

#### **Representative of the Employers:**

To be nominated.

#### **Representative of Employees:**

To be nominated.

### **C Functions of the Board:**

There are mainly two functions of the Board as under:-

**1. Collection of Revenue:** The Board collects unpaid accumulations from employers under Section 9 of the Punjab Labour Welfare Fund Act, 1965. The unpaid accumulations which remain unclaimed with the establishments in Haryana have to be deposited by the concerned employers within two years as unpaid amount with the Board. The Board keeps that amount of workers for a period of four years and thereafter that amount is declared as abandoned property under the said Act & transferred to the Labour Welfare Fund. Secondly, under Section 9A of the Act requires each employer and employee to contribute ten rupees and five rupees per month respectively to the funds of the Board.

**2. Welfare Schemes:** The funds so collected are utilized by the Board for the welfare of industrial workers and their family members by formulating and running different welfare schemes made under Section 10 of the said Act.

**D. Welfare Schemes of the Board:**

The board is running following welfare schemes:

**1. Ex-gratia to the widows/dependants of industrial workers :-**

This scheme was introduced in the year 1976. The main aim of the scheme is to give financial help to the widows/dependants of deceased workers. A lump sum amount of Rs.50, 000/- (Rs. Fifty thousand only) is given to each widow/dependant of deceased worker.

**2. Scholarship to the children of industrial workers :-**

This scheme came into effect in the year 1980 to provide financial help to the children of industrial workers who have secured 50% or above marks in the exam conducted by the Boards / Universities or by schools level. Students from 9<sup>th</sup> Class to Postgraduate level and diploma, Postgraduate diploma & degree level courses are covered under the scheme. The girls students are provided fifty percent extra amount comparative to boys students.

**3. Financial help as Kanyadan to the workers on the occasion of daughter's marriage:-**

This scheme was started in the year 2002. Board is running Kanyadan Yojna for the workers on the occasion of marriage of his/her daughter. Under this scheme an amount of Rs. 21000/- is provided to the worker on the occasion of marriage of his/her daughter. The benefit of this scheme is available only up to two daughters. The aim of this scheme is to remove the feeling of burden of girls in the society and to minimize the sense of partiality among boys and girls. This Kanyadan will not affect the eligibility of financial aid to worker from any other sources.

**4. Financial Help to Workers for Spectacles :-**

This scheme came into existence in the year 1989. Haryana Labour Welfare Board provides an amount of Rs. 500/- or actual cost of spectacles, which ever is less for purchase of spectacles to improve the eye vision of workers. The worker and his/her family or dependents can avail this scheme

**5. Excursion-cum-Study Tour to workers :-**

This scheme was introduced in the year 1989. The main aim of this scheme is to provide an opportunity to worker and their family members to visit industrial/historical and religious places in the country and increase their knowledge. Under this scheme the reimbursement of fair @ 50/- paise per kilo meter per member on the pattern (Approximately) of Haryana Roadways is made and the reservation charges of sleeper alongwith ordinary fair of journey made through Bhartia Railway is made. The travel can be made by Bhartia Rail/ Roadways/ Public undertaking and Private means.

**6. Tour to Religious Places :-**

This scheme came in existence on 16-11-2007. The aim of this scheme is to provide an opportunity to industrial workers to visit famous religious places of Haridwar, Rishikesh, Ajmer, Amritsar and Mata Vaishno Devi Mandir. As per this scheme the worker and four members of his/her family can visit above religious places and can stay up to four days. The Board will provide them expenses up to Rs.50/- per member per day or Rs. 250/- per day for whole family whichever is less along with fair of both ways as per terms and conditions defined in above scheme of "Excursion-cum-Study Tour to workers". One worker can also avail this scheme.

**7. Cash help to the workers in the event of accident in the establishments :-**

This scheme came into effect in 1992. Under this scheme financial assistance is provided to that worker who suddenly met with an accident during the duty period and his/her application is received within a period of one year from the date of issuance of disablement certificate by the Govt. hospital / E.S.I. Board. The financial assistance is provided on the basis of disablement percentage fixed by the Govt. hospital/E.S.I. Board.

**8. Mukhya Mantri Sharam Purskar Yojna :-**

This scheme was started in the year 2002 with a view to honour efficient workers. The highly efficient, disciplined and social workers are entitled for the Mukhya Mantri Sharam Purskar. The award will establish identity of the awardee workers and it will also inspire other workers for improving their functioning and it will also create atmosphere of industrial peace in the State of Haryana. Under this scheme selected workers will be granted certificates and cash Purskar.

**9. Labour Welfare Centers :-**

This scheme was introduced by the Board in 1980. The aim of the scheme is to provide training to the family members of the workers and make them self-dependent. Board is running 10 Labour Welfare Centers at important industrial towns in the State where free training of tailoring, embroidering, making of pickles, jams and candles etc. is imparted by the I.T.I. trained Instructresses.

**10. To provide new Bicycle to the workers :-**

This scheme has been introduced w.e.f. 12-2-2009. Under this scheme the workers whose monthly income is upto Rs. 5000/- are provided new cycle upto the cost of Rs. 2500/- from Atlas etc. companies.

**11. Financial Help for computer training to the children of the Industrial workers :-**

This scheme has been launched on 12-2-2009. Most of children of labourers have left their study before or after the completion of 10<sup>th</sup> class due to the weak financial position of their family & involved in the another job works. Children of the labourer who are getting short term training from the institution run by the Hartron or any other institution affiliated to Hartron or from the Technical Education Department, Haryana will get the fees assistance.

**12. Financial Help to the female workers/wife of male workers on delivery (Maternity) :-**

This scheme has come into effect w.e.f. 12-2-2009. Under the scheme financial assistance of Rs. 5000/- is provided on delivery to those female workers or wife of the male workers who does not cover under ESI scheme & upto two children only.

**13. In the event of death of the worker, financial assistance for cremation :-**

This scheme has been started w.e.f. 12-2-2009. Under this scheme Haryana Welfare Board is providing assistance of Rs. 5000/- to the widow/dependent of deceased worker in the event of his/her death.

**14. Financial help for school dress, books & note books etc. for girl children :-**

This scheme came into existence w.e.f. 12-2-2009. Under this scheme one time financial assistance of Rs. 2000/- upto three girls studying in 5<sup>th</sup> to 8<sup>th</sup> class is provided to the workers whose monthly salary is upto Rs. 5000/- for the purchase of school dress, books & note books etc.

**15. Financial Assistance to the workers for the Dental Care :-**

Haryana Labour Welfare Board has launched a separate scheme w.e.f. 12-2-2009 for dental care of workers and their family members. Under this scheme an amount of upto Rs.1200/- is provided to the workers.

**16. Financial Assistance for the purchase of artificial limbs in the event of accident :-**

This scheme is being run w.e.f. 12-2-2009. Under this scheme financial help is provided to the worker who has not covered under ESI scheme, for the purchase of Artificial limbs at the rates fixed by Saket Hospital, Chandi Mandir, Panchkula.

**17. Financial Assistance for the purchase of hearing machine or hearing aids :-**

Under this scheme financial help is provided to the Industrial workers for the purchase of hearing machine or hearing aids w.e.f. 12-2-2009 who have lost their hearing power or capacity due to accident or any other reason. The assistance will be provided on the rates fixed by the Deaf and Dumb Society.

**18. Financial Assistance to the Handicapped workers for the purchase of Try Cycle :-**

Under this scheme financial help is provided to the industrial workers for the purchase of Try Cycle who have lost their lower limbs in any accident.

**19. Sports celebrations of labourers:**

Annual sports of labourers are organized at Regional level and State level every year.

## E. ORGENISATIONAL CHART

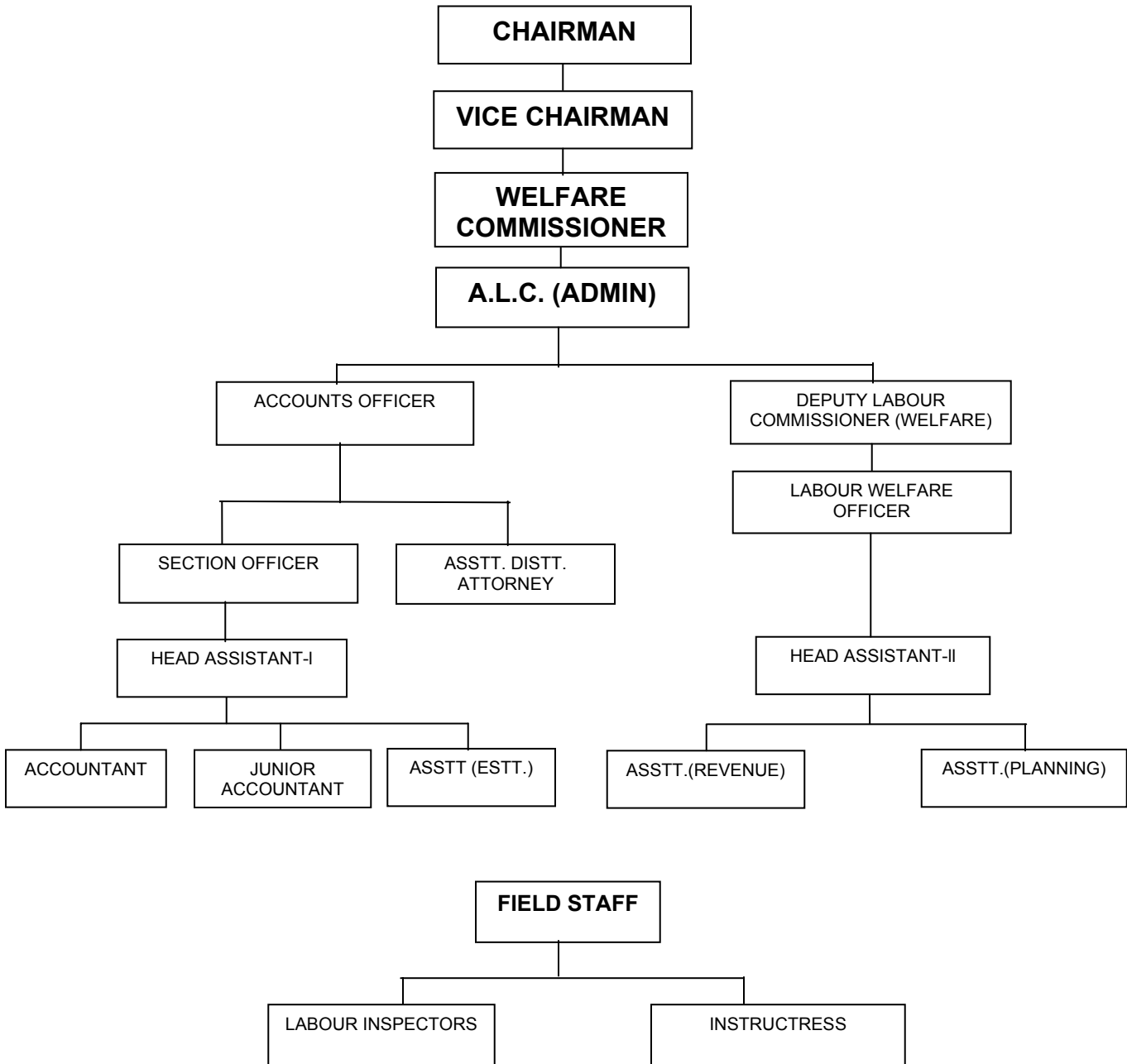

**F. Budget of the Board:**

The actual expenditure for the year 2009-10 and estimated budget for the year 2010-11 under the various welfare schemes and administration is as under:

(Figure in lacs)

Sr. NO.	Name of the Scheme	Actual expenditure on Schemes for the year 2009-10	Budget estimates for the year 2010-11
1	Scholarship to the children of industrial workers	313.85	400.00
2	Welfare Centers	26.51	30.00
3	Ex-gratia to the widows/ dependants of industrial workers	143.40	150.00
4	Excursion-cum-Study Tour	0.03	7.50
5	Tour to religious places	1.27	7.50
6	Financial help as Kanyadan to the workers on the occasion of marriage of his/her daughter	224.11	500.00
7	Cash help for Spectacles	3.15	5.00
8	Cash help to worker Handicapped	1.05	10.00
9	Chief Minister Sharam Purskar	0	20.00
10	Sports	7.11	20.00
11	Legal Aid	0	2.00
12	Cash help for Cremation on the death of the worker	11.70	50.00
13	Cash help to purchase books and stationary for the girls of the worker from fifth to eighth class	2.26	5.00
14	Cash help for Dental Care	0.09	5.00
15	Cash help for Artificial Limbs	0	5.00
16	Cash help for purchase of Hearing Aids for the workers	0	5.00
17	Cash help for purchase of Try Cycle for handicapped workers	0.05	5.00
18	To provide Bicycle	4.00	100.00
19	Cash help for Maternity (delivery)	0.55	5.00
20	Cash help for Computer Training	0	50.00
21.	Expenditure on Administration	116.82	120.00
	<b>G. Total</b>	<b>855.95</b>	<b>1502.00</b>

**G. Staff position as on 30-11-2010**

Sr. No.	Name of Officer/ Official	Designation	Contact No.
<b>Head Office Staff</b>			
1	Sh. Pawan Kumar Goyal	Accounts Officer	9915280594
2	Sh. Balraj Singh	Deputy Labour Commissioner (Welfare)	9417797823
3	Smt. Manju Bala	H.A-1	9988226778
4	Smt. Surender Kaur	H.A-2	9988337640
5	Sh. Puran Chand	Assistant	9417301204
6	Sh. Raj Kumar	Assistant	9416911527
7	Sh. Sultant Singh	Assistant	9467587496
8	Sh. Yaspal Singh	Accountant	9417095686
9	Sh. Krishan Rathee	Assistant	9215649003
10	Sh. Balwan Singh	Assistant	9468153276

11	Sh. Anil Kumar	Assistant	9815950169
12	Sh. Hoshiar Singh	Assistant	9888402871
13	Sh. Narender	J.S.S (Hindi)	9780935456
14	Sh. Virender Singh	J.S.S (English)	9466647834
15	Ku. Nisha Nain	Junior Accountant	9915450649
16	Sh. Balbir Singh	Clerk	9468109034
17	Sh. Karan Singh	Clerk	9876935955
18	Smt. Salini Tuli	Clerk	9465222861
19	Sh. Dharampal	Photostate Machine Operator	9041898312
20	Sh. Balkar Singh	Peon	
21	Sh. Pawan Kumar	Peon-cum-Chowkidar	9878630343
22	Sh. Subhash Chander	Peon-cum-Chowkidar	9467104593
23	Sh. Om parkash	Peon-cum-Chowkidar	9466272431
24	Sh. Naresh Kumar	Peon-cum-Chowkidar	9466513653
25	Sh. Jagminder Singh	Driver	9467752262
<b>Contractual Staff</b>			
26	Sh. Mahavir Singh	Computer Programmer	9888886338
27	Smt. Balwinder Kaur	Computer Operator	9464578048
28	Ku. Sapna	Computer Operator	9876130114
29	Sh. Anoop Ram	Computer Operator	9988120784
30	Ku. Reecha	Computer Operator	9876321689
31	Ku. Ritu	Computer Operator	9888645910
32	Ku. Sonia Mankotiya	Clerk	9464835365
33	Ku. Balwinder Kaur	Clerk	9780463774
34	Smt. Sobha	Peon	9878947166
35	Sh. Rampal Singh	Peon	
36	Sh. Mahipal Singh	Driver	9017741466
37	Smt. Omi	Sweeper	9988684927

Sr. No.	Name of Officer/ Official	Designation	Station	Contact No.
<b>Field Staff</b>				
38	Sh. Shiv Kumar	Labour Inspector (Welfare)	Gurgaon, Circle-1	9999600450
39	Sh. Ram Chander Saini	Labour Inspector (Welfare)	Gurgaon, Circle-2	9873115355
40	Sh. Vikas	Labour Inspector (Welfare)	Bahadurgarh	9896785000
41	Sh. Rajbir Singh -1	Labour Inspector (Welfare)	Hissar	--
42	Sh. Rajbir Singh -2	Labour Inspector (Welfare)	Panipat	9467070002
43	Sh. Hukam Singh	Labour Inspector (Welfare)	Faridabad, Circle -1	9953026223
44	Sh. Mahaveer Singh	Labour Inspector (Welfare)	Yamunanagar at Ambala	9813792052
45	Smt. Prem Kumari	Instructress	Labour Welfare Centre, Bahadurgarh	9416165023
46	Smt. Vinod Bala	Instructress	Labour Welfare Centre, Jawahar Colony, Faridabad	9911422881
47	Smt. Bimla Devi	Instructress	Labour Welfare Centre, Bhoor Colony, Faridabad	9250766889
48	Smt. Birwati	Instructress	Labour Welfare Centre, Bata Chowk, Faridabad	9015775795

49	Smt. Santosh Kumari	Instructress	Labour Welfare Centre, Rohtak	9842676386
50	Smt. Nirmla Devi	Instructress	Labour Welfare Centre, Dharuhera (Rewari)	9812399780
51	Smt. Usha Rani	Instructress	Labour Welfare Centre, Hissar	9254659680
52	Smt. Kusham Lata	Instructress	Labour Welfare Centre, Panchkula	01722564669
53	Smt. Sunita Yadav	Instructress	Labour Welfare Centre, Charkhi Dadri (Bhiwani)	9466280442
54	Sh. Jai Singh	Peon-cum-Chowkidar	Labour Welfare Centre, Bhadurgarh	9416845838
55	Sh. Samsher Singh	Peon-cum-Chowkidar	L.I. (W) Office, Faridabad	9582402516
56	Smt. Geeta Devi	Part Time Sweeper	Labour Welfare Centre, Bahadurgarh	
57	Smt. Saroj	Part Time Sweeper	Labour Welfare Centre, Jawahar Colony, Faridabad	
58	Smt. Kamlesh	Part Time Sweeper	Labour Welfare Centre, Bhoor Colony, Faridabad	
59	Smt. Rajo	Part Time Sweeper	Labour Welfare Centre, Bata Chowk, Faridabad	
60	Smt. Chhaya	Part Time Sweeper	Labour Welfare Centre, Rohtak	
61	Smt. Usha	Part Time Sweeper	Labour Welfare Centre, Dharuhera (Rewari)	
62	Smt. Om Pati	Part Time Sweeper	Labour Welfare Centre, Hissar	
63	Smt. Santra Devi	Part Time Sweeper	Labour Welfare Centre, Panchkula	

#### H. DETAIL OF WAGES OF EMPLOYEES OF HARYANA LABOUR WELFARE BOARD

Sr. No.	Name Sarv.Sh./Smt.	Designation	Total salary (for the m/o 11/2010)
1.	Pawan Kumar Goyal	Accounts officer	35329.00
2.	Balraj Singh	Dy. Labour Commissioner (Welfare)	37048.00
3.	Manju Bala	Head Assistant	31801.00
4.	Surinder Kaur	Head Assistant	24425.00
5.	Yashpal Singh	Accountant	22396.00
6.	Puran Chand	Assistant	23056.00
7.	Rajkumar	Assistant	23056.00
8.	Sultan Singh	Assistant	23056.00
9.	Anil Kumar	Assistant	22396.00
10.	Balwan Singh	Assistant	22396.00
11.	Sri Krishan Rathi	Assistant	22396.00
12.	Hoshiar Singh	Assistant	21125.00
13.	Balbir Singh	Clerk	15218.00
14.	Shalini Tuli	Clerk	11491.00
15.	Karan Singh	Clerk	13007.00
16.	Omparkash	Peon-cum-Chowkidar	11450.00
17.	Dharampal	Peon-cum-Chowkidar	11450.00
18.	Pawan Kumar	Peon-cum-Chowkidar	11450.00
19.	Subhash Chander	Peon-cum-Chowkidar	11450.00
20.	Balkar Singh	Peon	12789.00
21.	Naresh Kumar	Peon-cum-Chowkidar	10323.00
22.	Jagminder Singh	Driver	17943.00
23.	Virender Singh	Jr. Scale Stenographer	16776.00
24.	Narender	Jr. Scale Stenographer	16776.00

25.	Nisha Nain	Jr. Accountant	16776.00
26.	Prem Kumari	Instructress	24014.00
27.	Vinod Bala	Instructress	20086.00
28.	Santosh Kumari	Instructress	19550.00
29.	Nirmala Devi	Instructress	18232.00
30.	Usha Rani	Instructress	16729.00
31.	Bimla Devi	Instructress	20086.00
32.	Sunita Yadav	Instructress	18232.00
33.	Birwati Devi	Instructress	19376.00
34.	Kusam lata	Instructress	19706.00
35.	Shiv Kumar	Labour Inspector(Welfare)	27207.00
36.	Rajbir Singh Hooda	Labour Inspector(Welfare)	20464.00
37.	Ram Chander Saini	Labour Inspector(Welfare)	28989.00
38.	Hukam Singh	Labour Inspector(Welfare)	30316.00
39.	Rajbir Singh	Labour Inspector(Welfare)	28179.00
40.	Vikas Hooda	Labour Inspector(Welfare)	27021.00
41.	Mahaveer Singh	Labour Inspector(Welfare)	19875.00
42.	Shamsher Singh	Peon-cum-Chowkidar	11450.00
43.	Jai Singh	Peon-cum-Chowkidar	15813.00
44.	Geeta Devi	P/T Sweeper	810.00
45.	Saroj	P/T Sweeper	525.00
46.	Kamlesh	P/T Sweeper	500.00
47.	Rajo	P/T Sweeper	455.00
48.	Chhaya	P/T Sweeper	455.00
49.	Usha	P/T Sweeper	455.00
50.	Om pati	P/T Sweeper	343.00
51.	Santra Devi	P/T Sweeper	210.00
52.	Mahavir Singh	Programmer (Job work basis)	16500.00
53.	Balwinder Kaur	Comp. Operator (Job work basis)	10500.00
54.	Anup Ram	Comp. Operator (Job work basis)	8500.00
55.	Sapna	Comp. Operator (Job work basis)	8500.00
56.	Richa Thakur	Comp. Operator (Job work basis)	8500.00
57.	Ritu Thakur	Comp. Operator (Job work basis)	8500.00
58.	Sonia	Clerk (Contractual)	6100.00
59.	Balwinder Kaur	Clerk (Contractual)	6100.00
60.	Mahipal	Driver (Contractual)	6100.00
61.	Rampal	Peon (Contractual)	5250.00
62.	Omi	Sweeper (Contractual)	5250.00
63.	Sobha	Peon (Contractual)	5250.00

#### I. Details of duties assigned to the Officers/ Officials of Haryana Labour Welfare Board

Sr. No.	Designation	Duties Assigned
<b>Head Office</b>		
1	Accounts Officer	Supervision of Accounts, Establishment and Sanctioning of cases of Welfare Schemes of Faridabad, Rohtak & Jhajjar Districts
2	Deputy Labour Commissioner (Welfare)	Supervision of Revenue and Sanctioning of cases of Welfare Schemes of Whole State of Haryana except Faridabad, Rohtak & Jhajjar Districts.
3	H.A-1	Supervision of Accounts, Establishment and Welfare Schemes of Faridabad, Rohtak & Jhajjar Districts
4	H.A-2	Supervision of Revenue and Welfare Schemes of Whole State of Haryana except Faridabad, Rohtak & Jhajjar Districts.

5	Assistant-1	Care Taking
6	Assistant-2	Dealing of Scheme cases of Jind, Sonapat, Panipat & Bhiwani Distts.
7	Assistant-3	Dealing of Revenue Matters of whole state of Haryana
8	Assistant-4	Dealing of Scheme cases of Yamunanaga, Panchkula, Kurukshetra, Kaithal, Fatehabad & Ambala Distts.
9	Assistant-5	Dealing of Scheme cases of Faridabad (Circle -1 to 7) & Rohtak Distts.
10	Assistant-6	Dealing of Scheme cases of Hissar, Karnal, Rewari, Palwal, Gurgaon, Mewat, Sirsa & Mahendergarh Distts.
11	Assistant-7	Dealing of Scheme cases of Faridabad (Circle - 8 to 15) & Jhajjar Distts.
12	Accountant	Dealing of Accounts & Establishment matters
13	Junior Accountant	Writing of Accounts
14	J.S.S (Hindi)	Dictation and Typing of Hindi
15	J.S.S (English)	Dictation and Typing of English
16	Clerk-1	Record Keeping and putting of Files of Establishment branch
17	Clerk-2	Record Keeping and putting of Files of Accounts branch
18	Clerk-3	Dispatch Work
19	Peon	Delivering of daak etc.
20	Peon-cum-Chowkidar	Delivering of daak & Chowkidari etc.
21	Peon-cum-Chowkidar	Delivering of daak & Chowkidari etc.
22	Peon-cum-Chowkidar	Delivering of daak & Chowkidari etc.
23	Peon-cum-Chowkidar	Delivering of daak & Chowkidari etc.
24	Photostate Machine Operator	Photocopies of Official Documents
25	Driver	Driving of Office Vehicle
26	Computer Programmer	Developing & Repairing of Computer Software's
27	Computer Operator	Data Entry in Computer
28	Computer Operator	Data Entry in Computer
29	Computer Operator	Data Entry in Computer
30	Computer Operator	Data Entry in Computer
31	Computer Operator	Data Entry in Computer
32	Clerk-1	Record Keeping and putting of Files of Revenue branch
33	Clerk-2	Record Keeping and putting of Files of Scheme branch
34	Peon	Delivering of daak etc.
35	Peon	Delivering of daak etc.
36	Driver	Driving of Office Vehicle
37	Sweeper	Sweeping of Office

Sr. No.	Designation	Station	Duties Assigned
<b>Field Staff</b>			
38	Labour Inspector (Welfare)	Gurgaon, Circle-1	Inspection under Punjab Labour Welfare Fund Act, 1965 & Verification of forms of Welfare Schemes
39	Labour Inspector (Welfare)	Gurgaon, Circle-2	-do-
40	Labour Inspector (Welfare)	Bahadurgarh	-do-
41	Labour Inspector (Welfare)	Hissar	-do-
42	Labour Inspector (Welfare)	Panipat	-do-

43	Labour Inspector (Welfare)	Faridabad, Circle -1	-do-
44	Labour Inspector (Welfare)	Yamunanagar at Ambala	-do-
45	Instructress	Labour Welfare Centre, Bahadurgarh	Training of cutting, Sewing, Knitting and Embroidery etc. to Children of Industrial workers.
46	Instructress	Labour Welfare Centre , Jawahar Colony, Faridabad	-do-
47	Instructress	Labour Welfare Centre , Bhoor Colony, Faridabad	-do-
48	Instructress	Labour Welfare Centre , Bata Chowk, Faridabad	-do-
49	Instructress	Labour Welfare Centre , Rohtak	-do-
50	Instructress	Labour Welfare Centre , Dharuhera (Rewari)	-do-
51	Instructress	Labour Welfare Centre , Hissar	-do-
52	Instructress	Labour Welfare Centre , Panchkula	-do-
53	Instructress	Labour Welfare Centre , Charkhi Dadri (Bhiwani)	-do-
54	Peon-cum-Chowkidar	Labour Welfare Centre , Bhadurgarh	Delivering of daak etc.
55	Peon-cum-Chowkidar	L.I, (W) Office, Faridabad	-do-
56	Part Time Sweeper	Labour Welfare Centre, Bahadurgarh	Sweeping in Centre
57	Part Time Sweeper	Labour Welfare Centre , Jawahar Colony, Faridabad	-do-
58	Part Time Sweeper	Labour Welfare Centre , Bhoor Colony, Faridabad	-do-
59	Part Time Sweeper	Labour Welfare Centre , Bata Chowk, Faridabad	-do-
60	Part Time Sweeper	Labour Welfare Centre , Rohtak	-do-
61	Part Time Sweeper	Labour Welfare Centre, Bahadurgarh	-do-
62	Part Time Sweeper	Labour Welfare Centre , Jawahar Colony, Faridabad	-do-
63	Part Time Sweeper	Labour Welfare Centre , Bhoor Colony, Faridabad	-do-